

Average Individual Income, Halifax Census Metropolitan Area, 2012

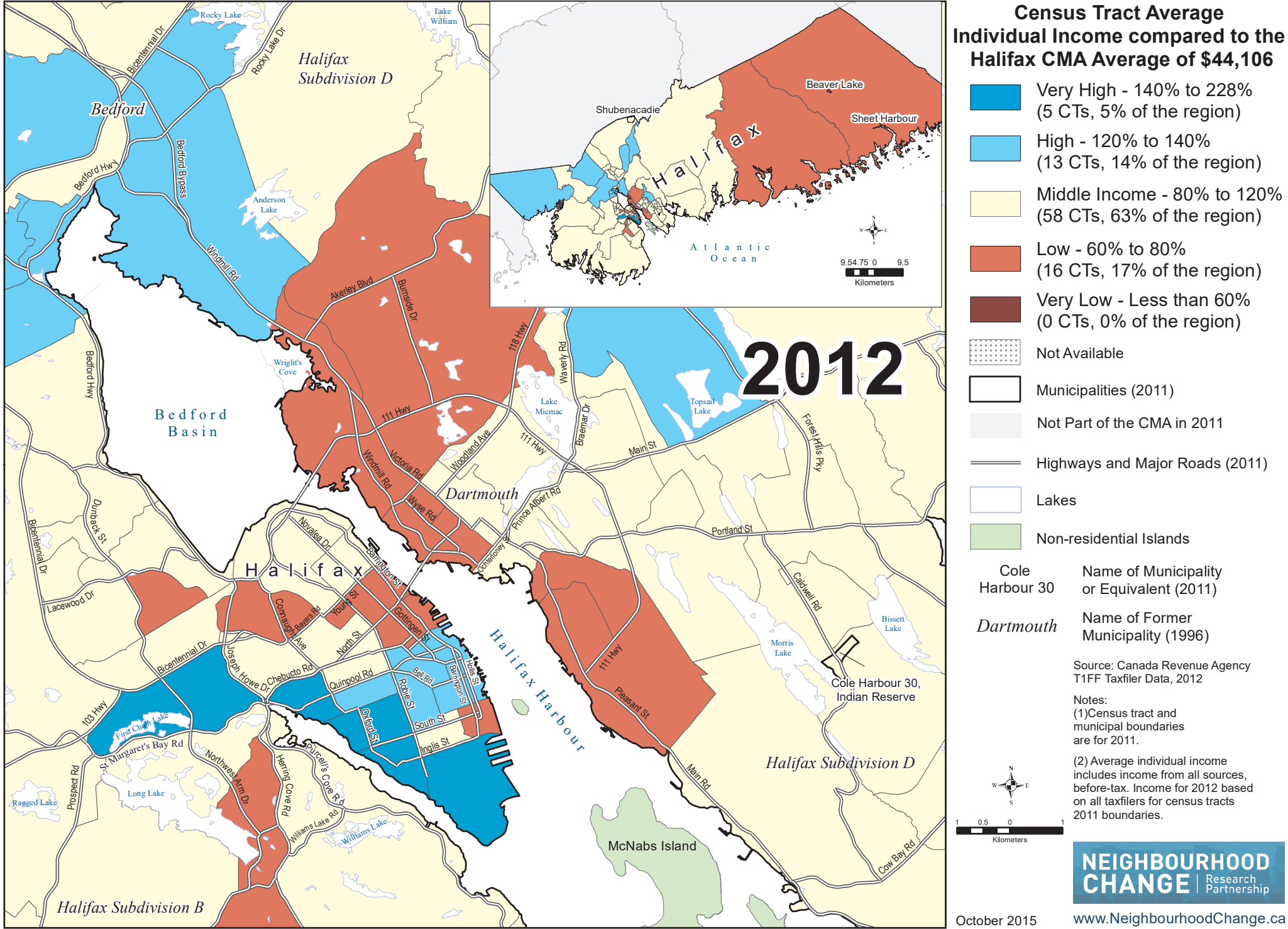

Average Individual Income, Montréal Census Metropolitan Area, 2012

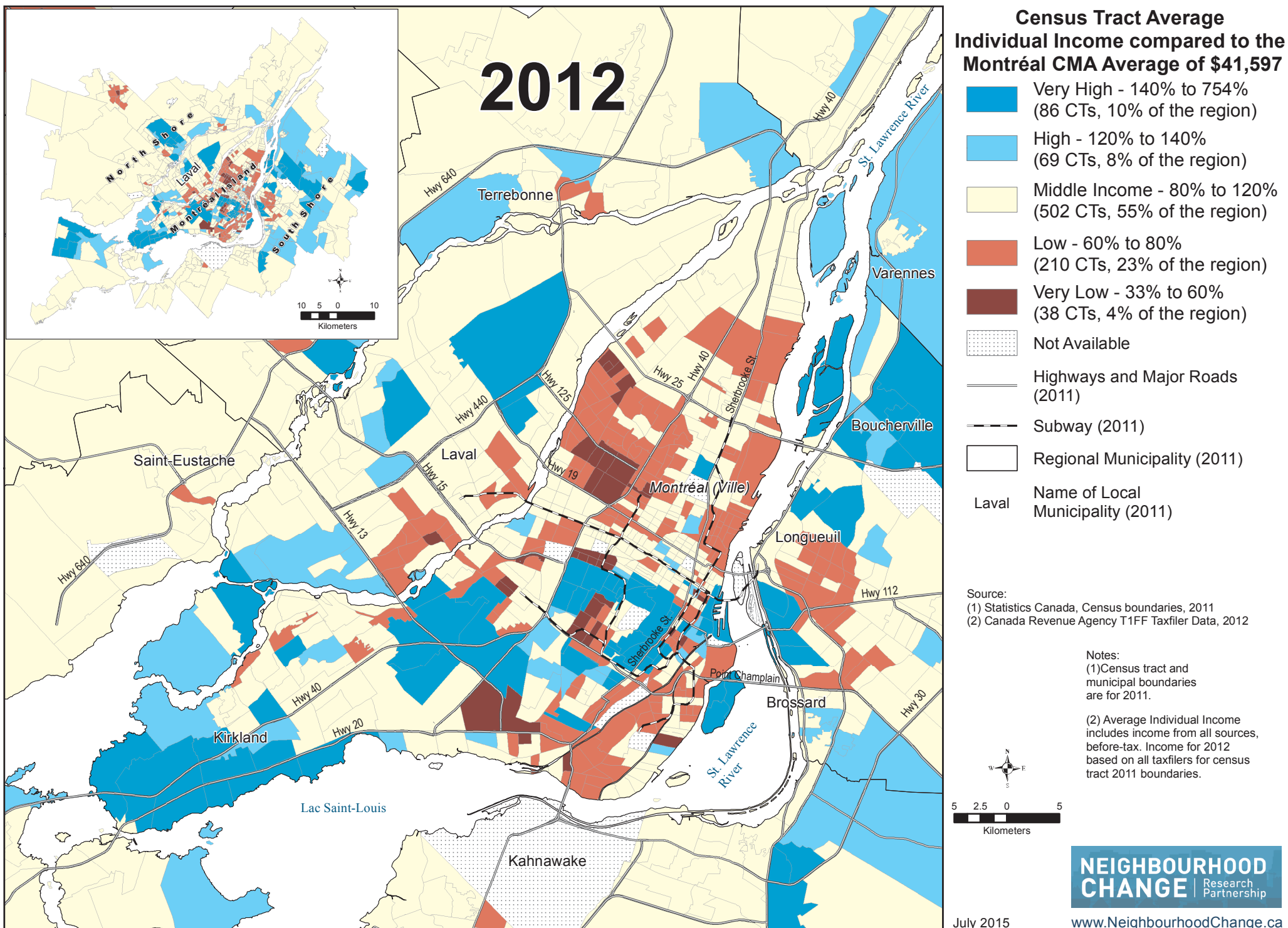

Average Individual Income, Ottawa - Gatineau Census Metropolitan Area, 2012

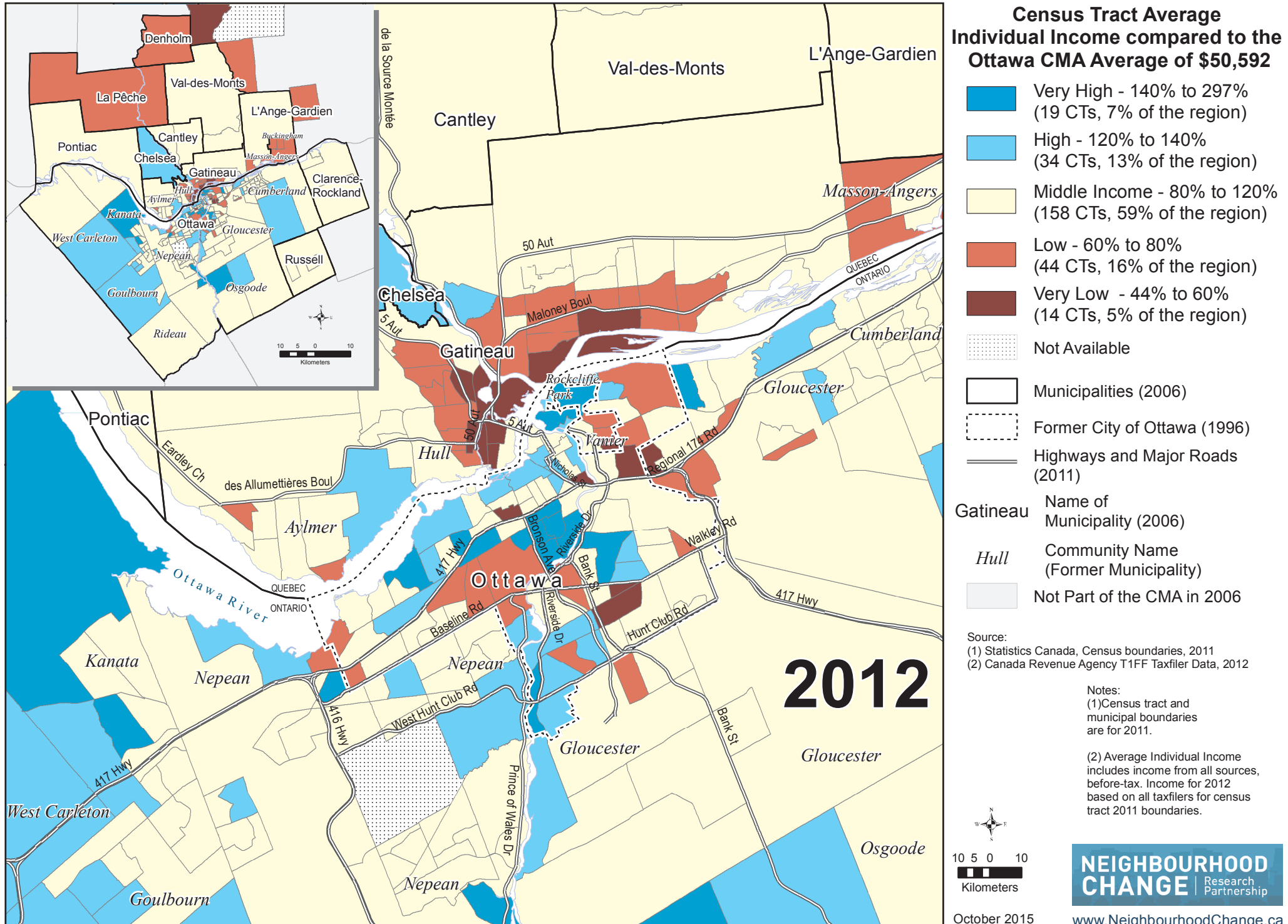

Average Individual Income, Toronto Census Metropolitan Area, 2012

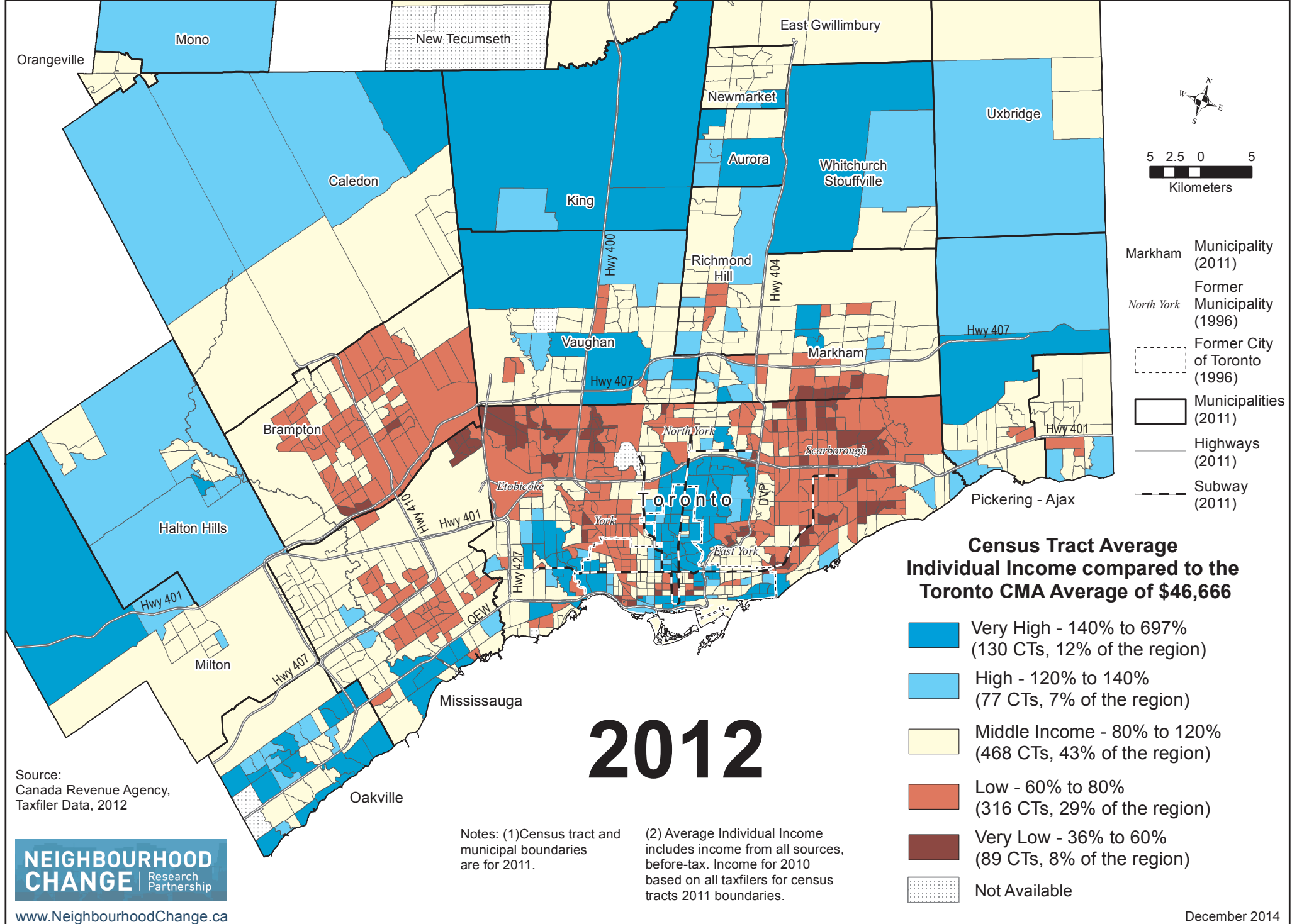

Average Individual Income, City of Toronto, 2012

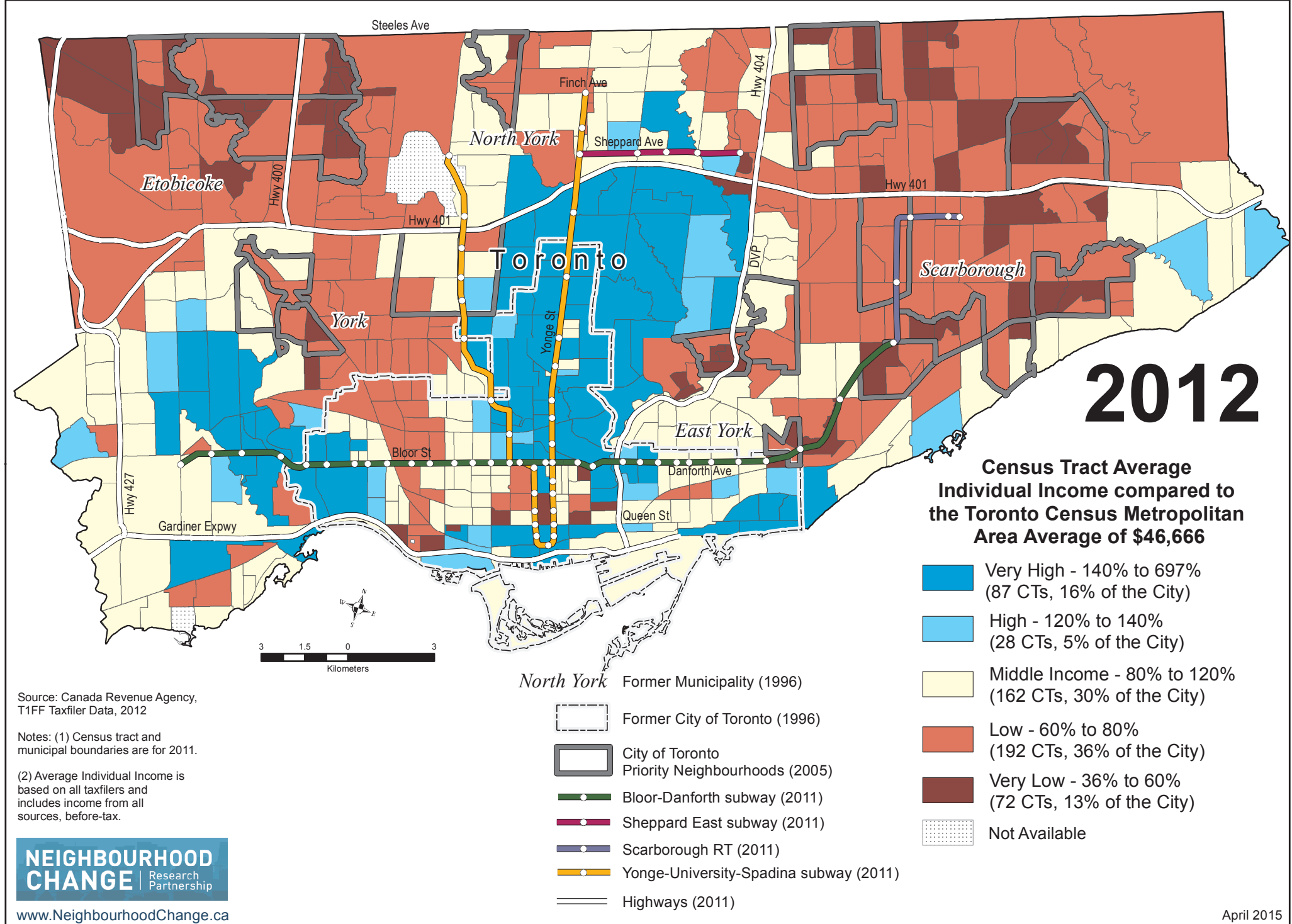

Average Individual Income, Hamilton Census Metropolitan Area, 2012

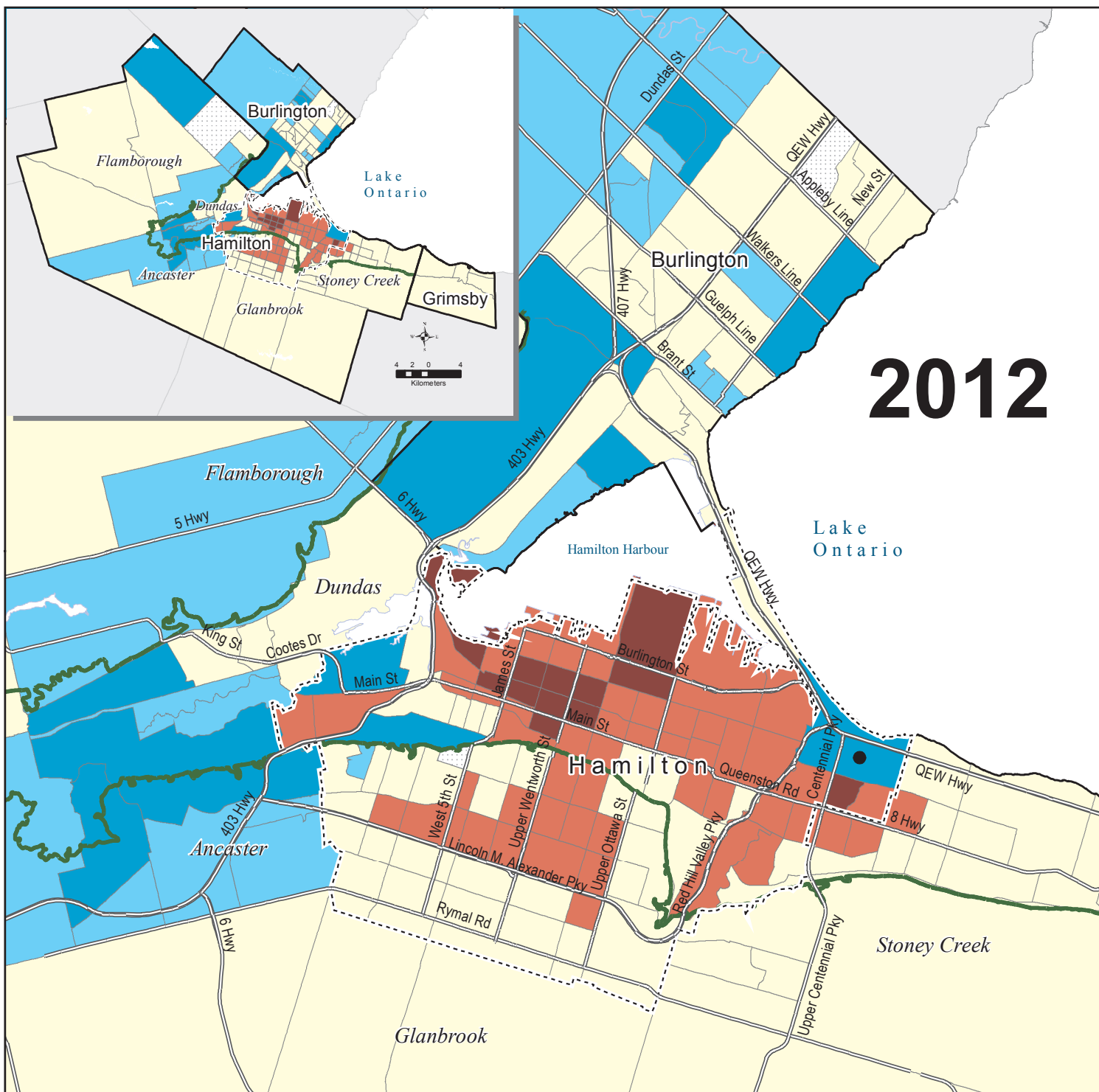

Census Tract Average Individual Income compared to the Hamilton CMA Average of \$45,512

- Very High - 140% to 192% (14 CTs, 8% of the region)
- High - 120% to 140% (21 CTs, 11% of the region)
- Middle Income - 80% to 120% (90 CTs, 49% of the region)
- Low - 60% to 80% (49 CTs, 26% of the region)
- Very Low - 49% to 60% (11 CTs, 6% of the region)
- Not Available
- Census Tract has Less than 250 Taxfilers
- Municipalities (2006)
- Former City of Hamilton (1996)
- Highways and Major Roads (2011)

- Burlington** Name of Municipality
- Dundas* Community Name (Former Municipality)
- Niagara Escarpment (full extent in the CMA not shown)

Source: Canada Revenue Agency T1FF Taxfiler Data, 2012

Notes:
 (1) Census tract and municipal boundaries are for 2011.
 (2) Average individual income includes income from all sources, before-tax. Income for 2012 based on all taxfilers for census tracts 2011 boundaries.

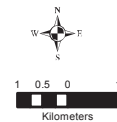

Average Individual Income, Toronto, Oshawa and Hamilton Census Metropolitan Areas, 2012

2012

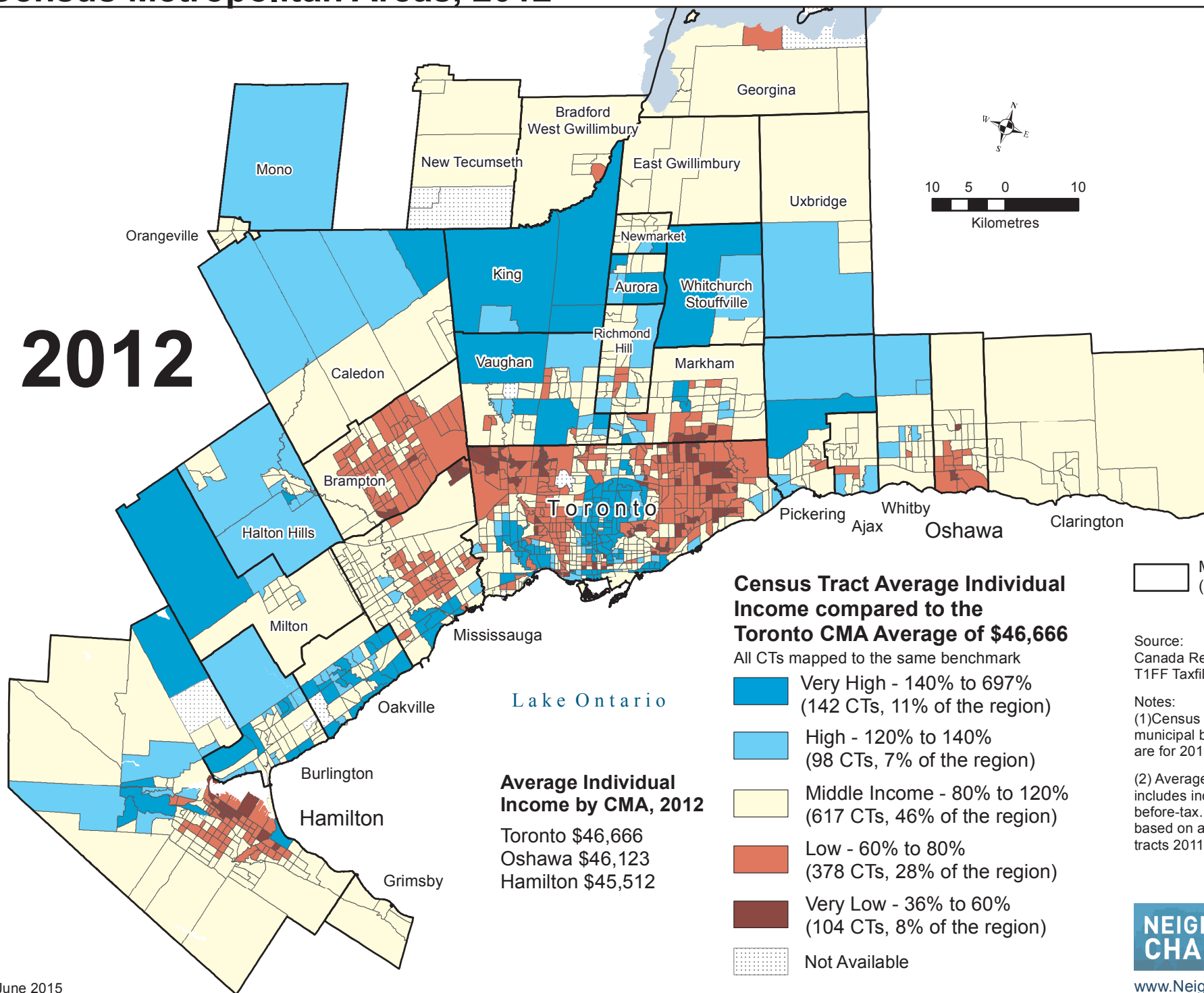

Average Individual Income, Winnipeg Census Metropolitan Area, 2012

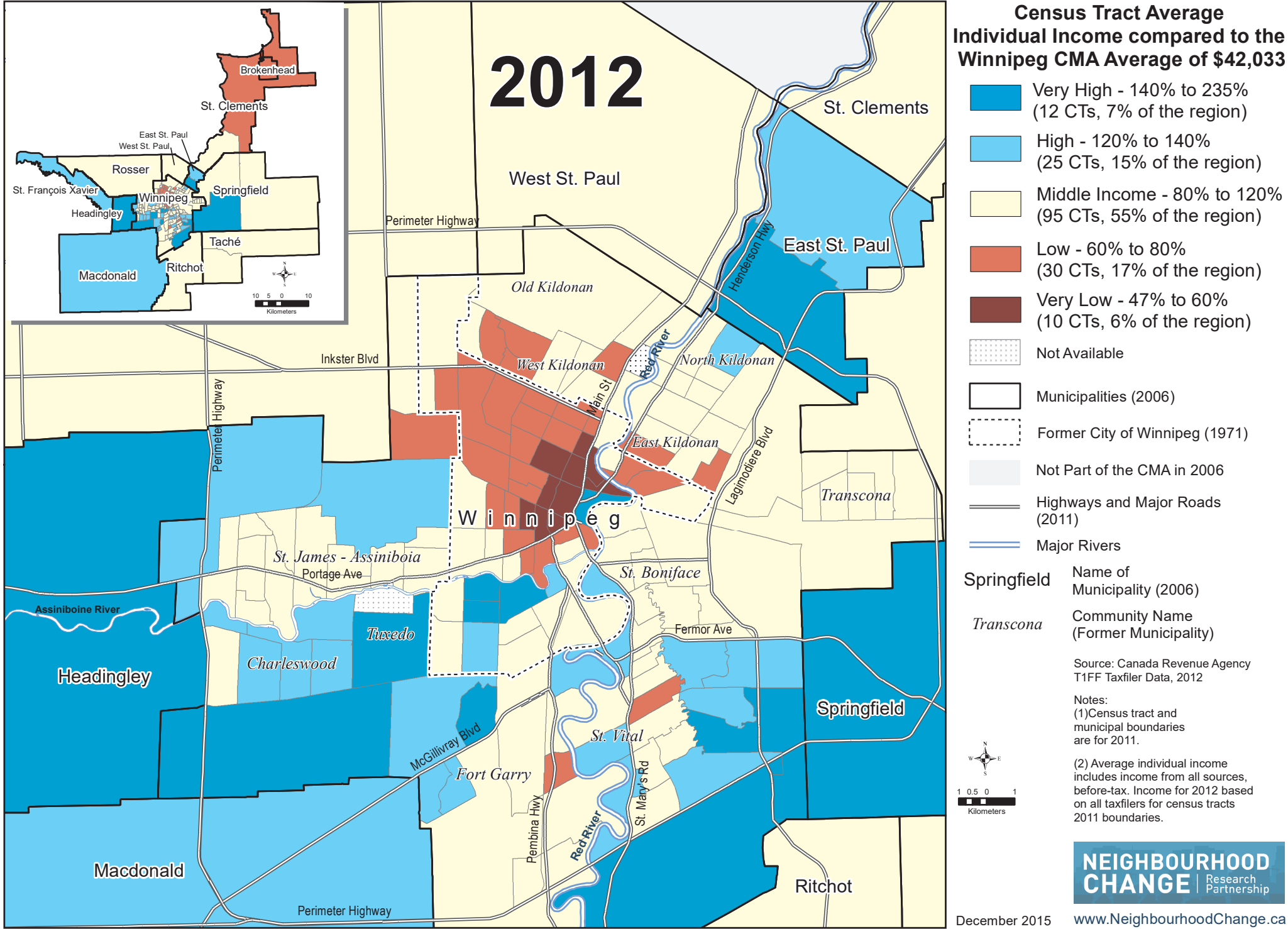

Average Individual Income, Calgary Census Metropolitan Area, 2012

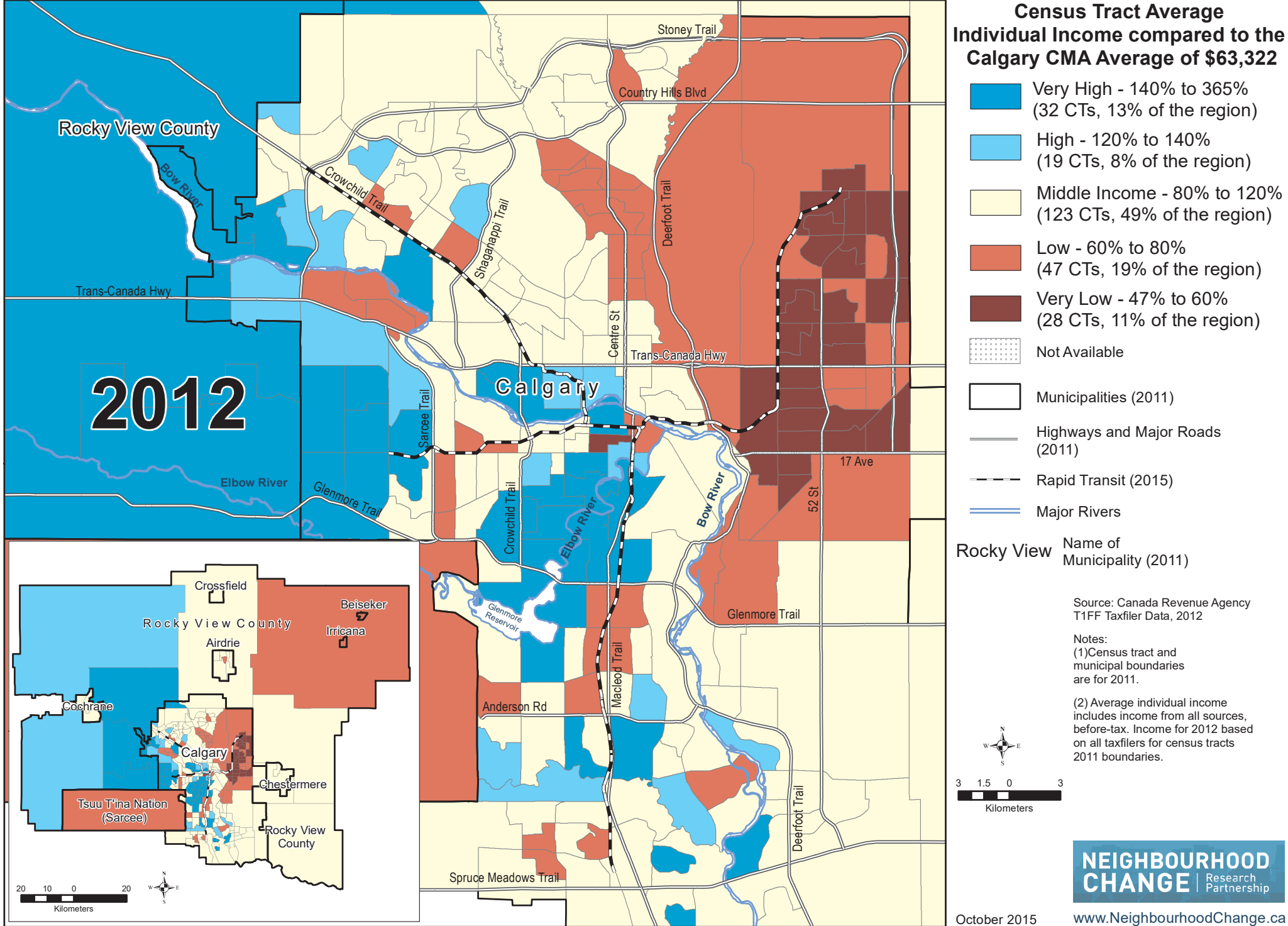

Average Individual Income, Vancouver Census Metropolitan Area, 2012

