

# Average Individual Income

## Montréal Census Metropolitan Area, 2015

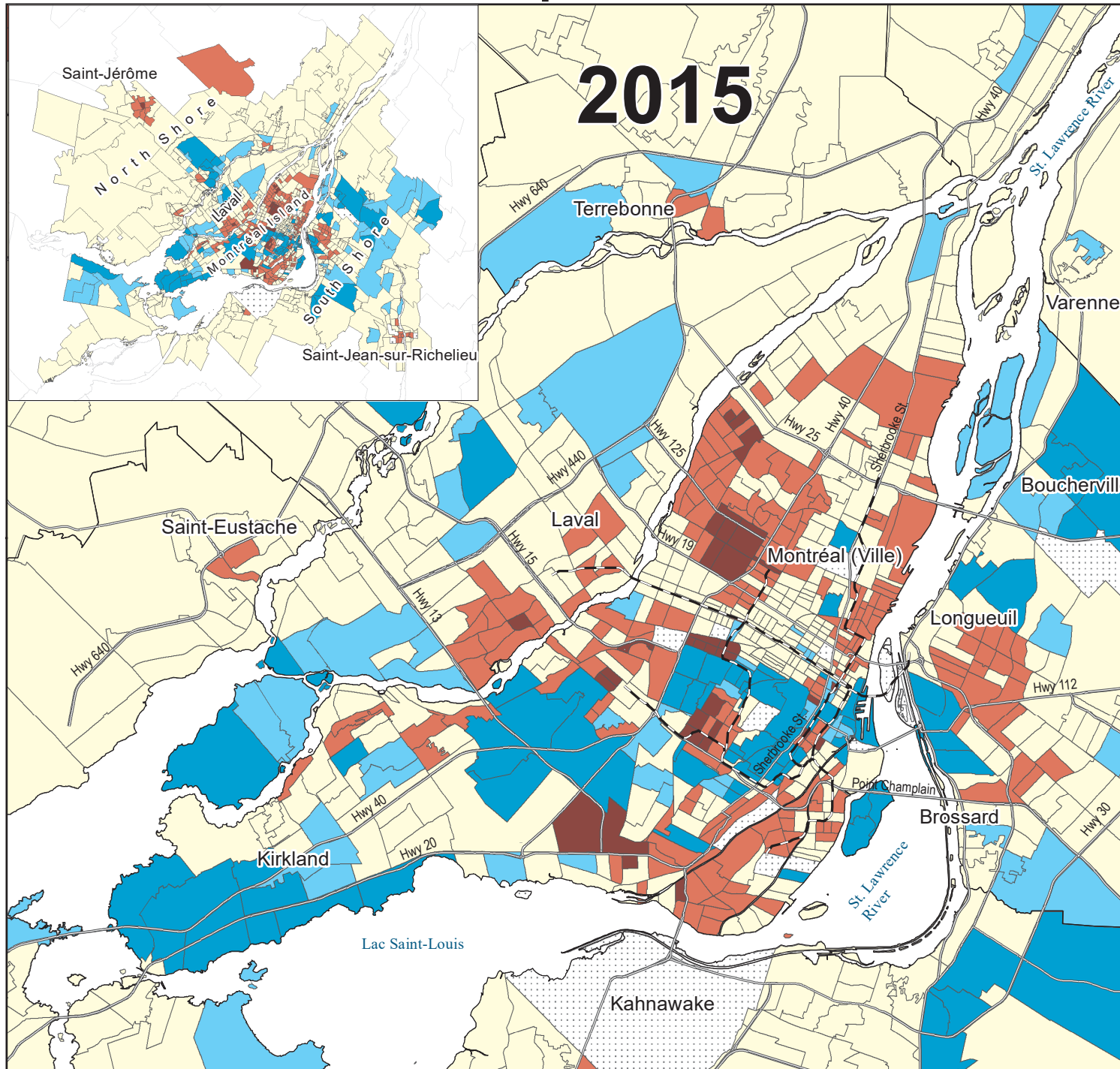

**Census Tract Average  
Individual Income compared to the  
Montréal CMA Average of \$44,742**

- Very High - 140% to 956%  
(86 CTs, 9% of the region)
- High - 120% to 140%  
(73 CTs, 8% of the region)
- Middle Income - 80% to 120%  
(535 CTs, 56% of the region)
- Low - 60% to 80%  
(224 CTs, 24% of the region)
- Very Low - 36% to 60%  
(33 CTs, 3% of the region)
- Not Available

Average individual income from all  
sources, before-tax.

Census tract boundaries are for 2016.

November 2017

Source: Statistics Canada,  
Census Profile Series, 2016



[www.NeighbourhoodChange.ca](http://www.NeighbourhoodChange.ca)