

# Average Individual Income, Winnipeg Census Metropolitan Area, 1970

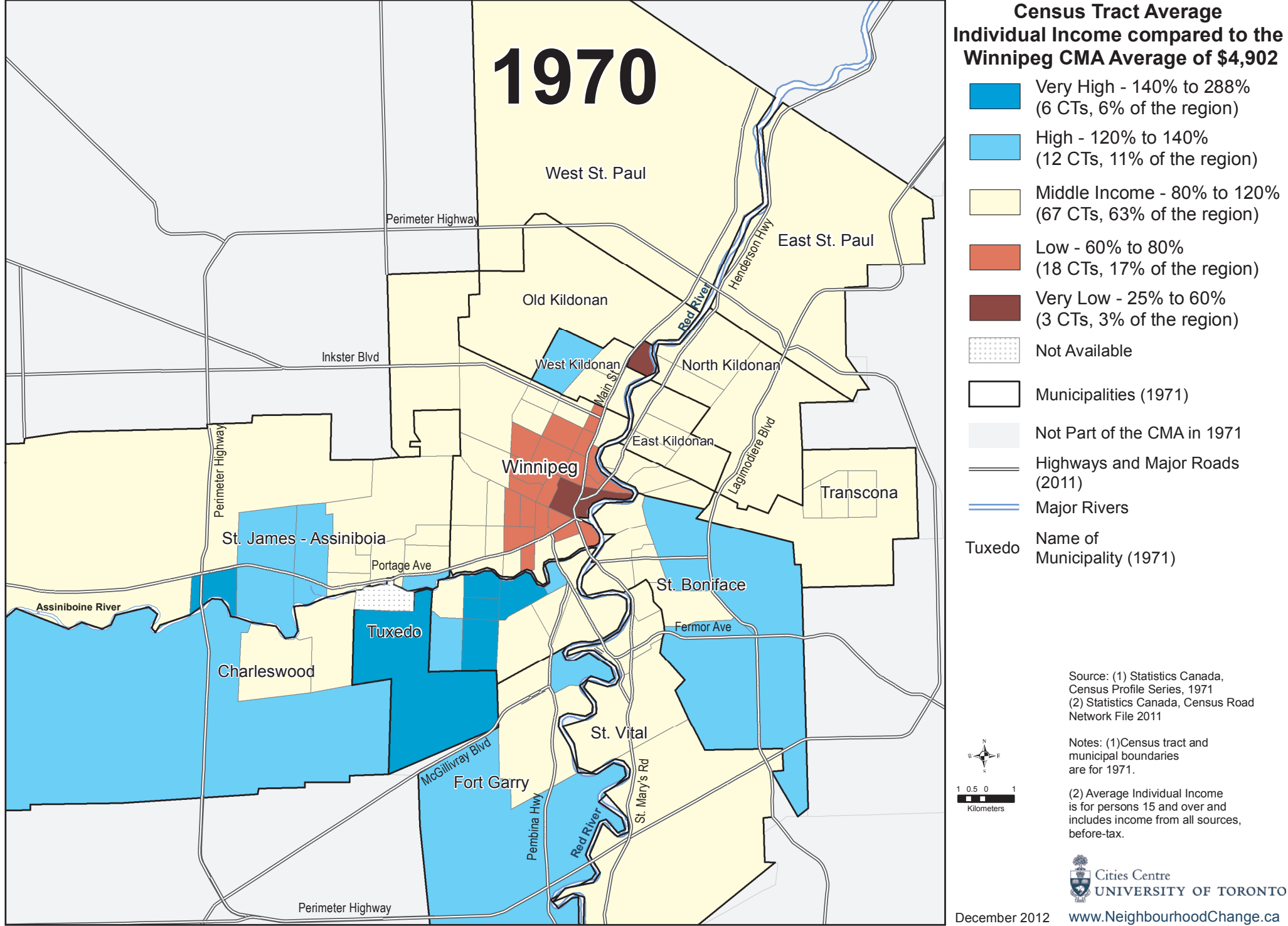

# Average Individual Income, Winnipeg Census Metropolitan Area, 1980

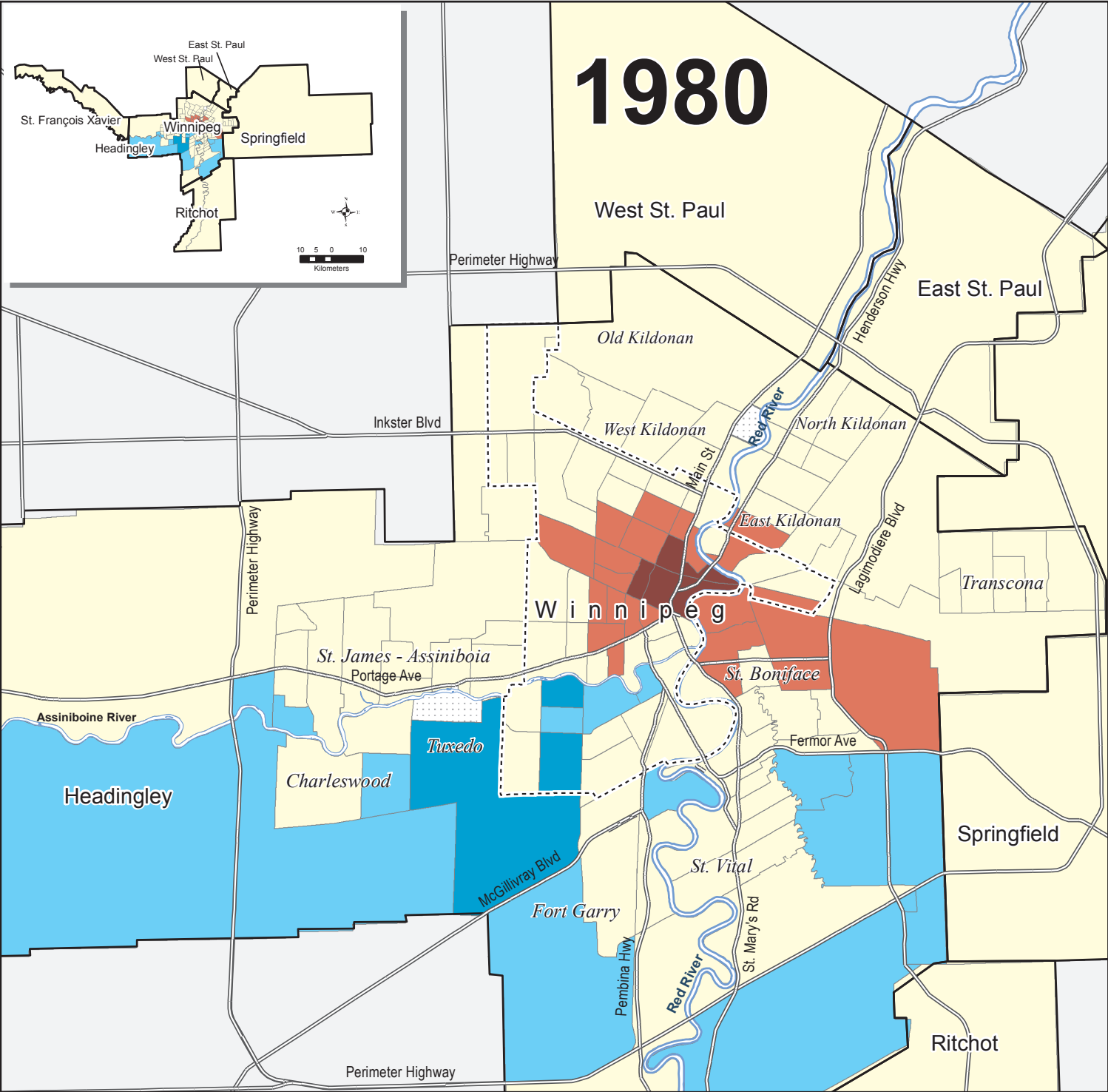

## Census Tract Average Individual Income compared to the Winnipeg CMA Average of \$12,468

- Very High - 140% to 233% (3 CTs, 2% of the region)
- High - 120% to 140% (12 CTs, 9% of the region)
- Middle Income - 80% to 120% (94 CTs, 70% of the region)
- Low - 60% to 80% (20 CTs, 15% of the region)
- Very Low - 51% to 60% (3 CTs, 3% of the region)
- Not Available
- Municipalities (1981)
- Former City of Winnipeg (1971)
- Not Part of the CMA in 1981
- Highways and Major Roads (2011)
- Major Rivers

Springfield Name of Municipality (1981)

Transcona Community Name (Former Municipality)

Source: (1) Statistics Canada, Census Profile Series, 1981  
(2) Statistics Canada, Census Road Network File 2011

Notes: (1) Census tract and municipal boundaries are for 1981.

(2) Average Individual Income is for persons 15 and over and includes income from all sources, before-tax.



# Average Individual Income, Winnipeg Census Metropolitan Area, 1990

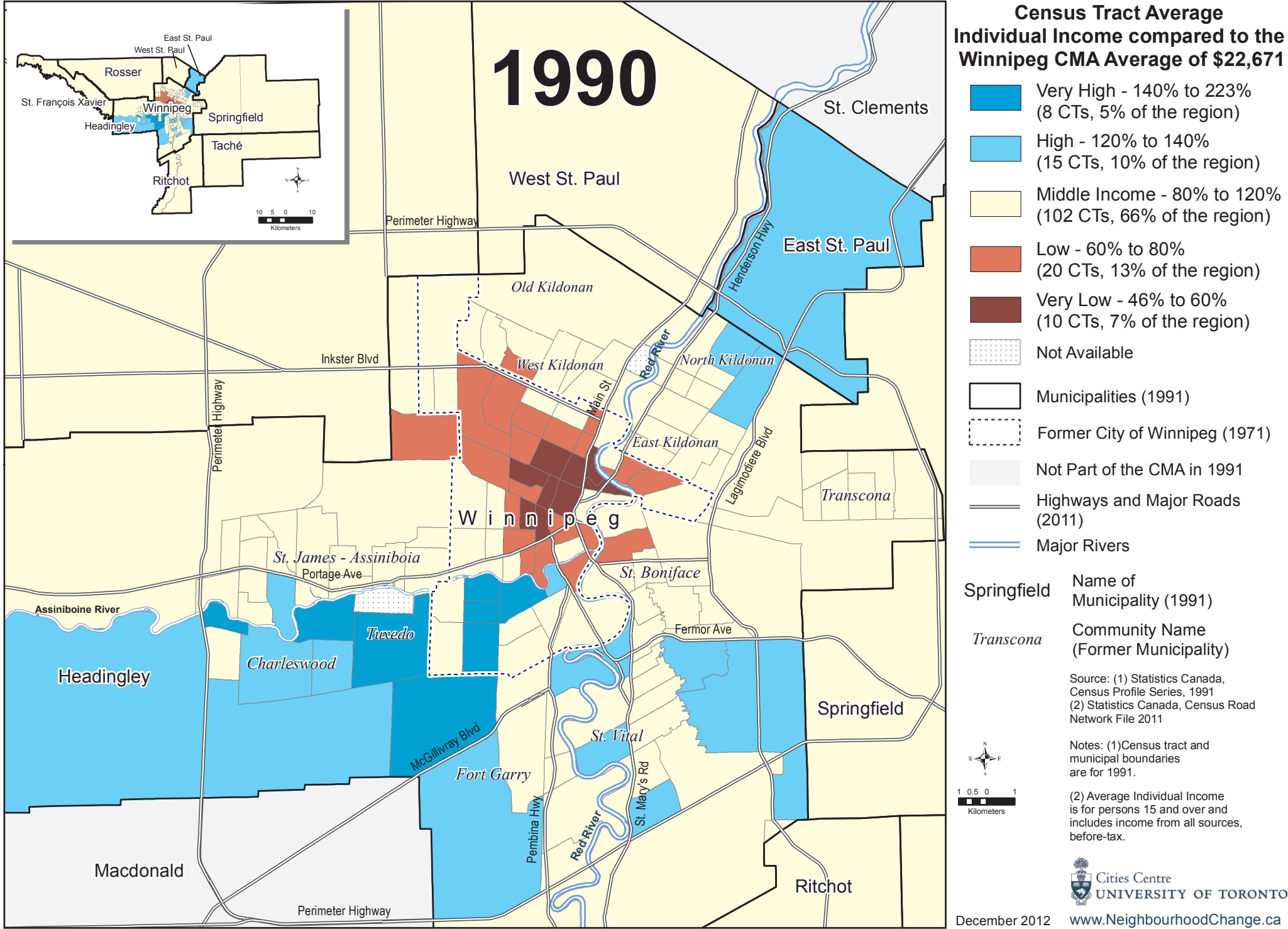

# Average Individual Income, Winnipeg Census Metropolitan Area, 1995

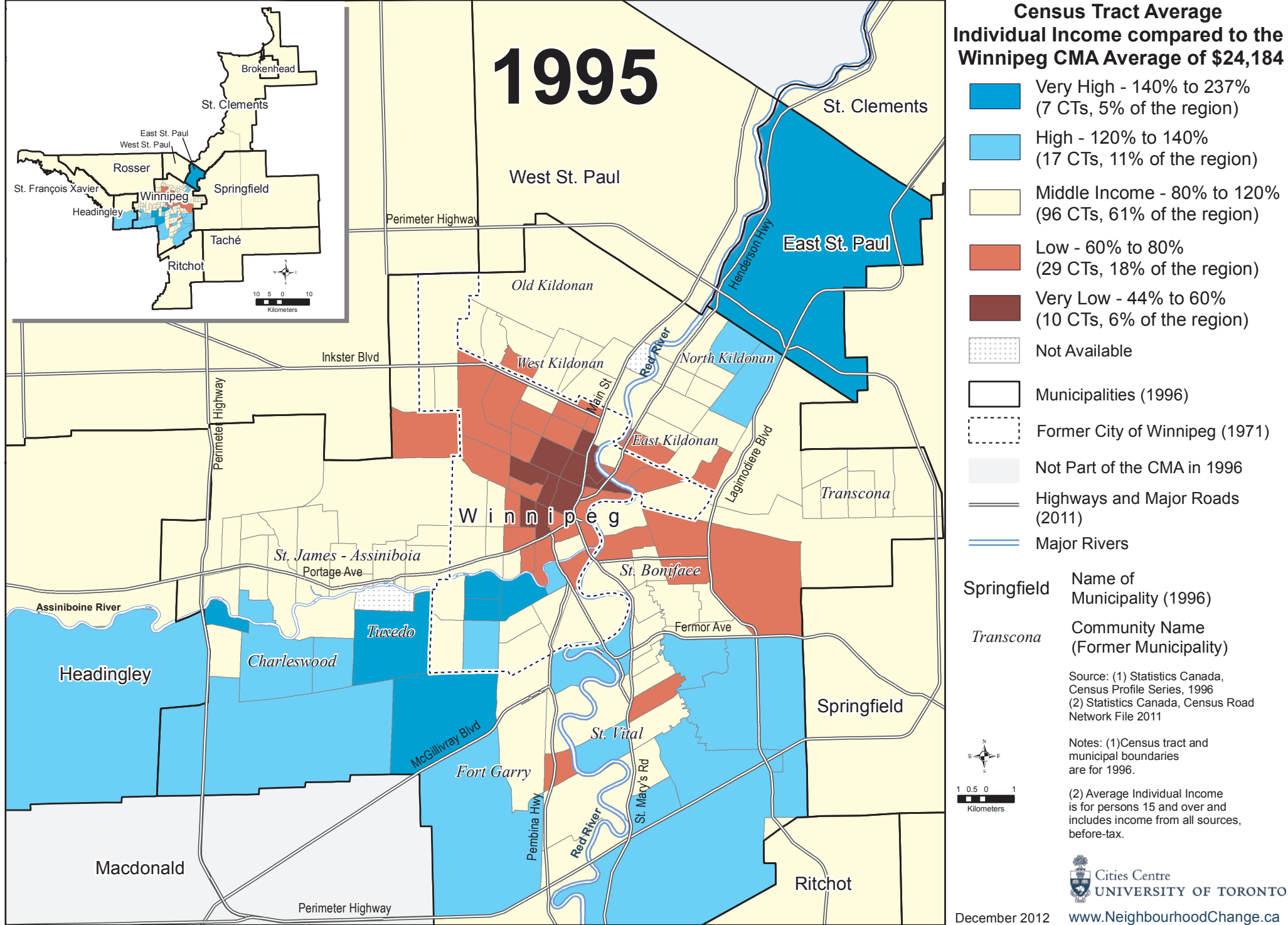



# Average Individual Income, Winnipeg Census Metropolitan Area, 2000

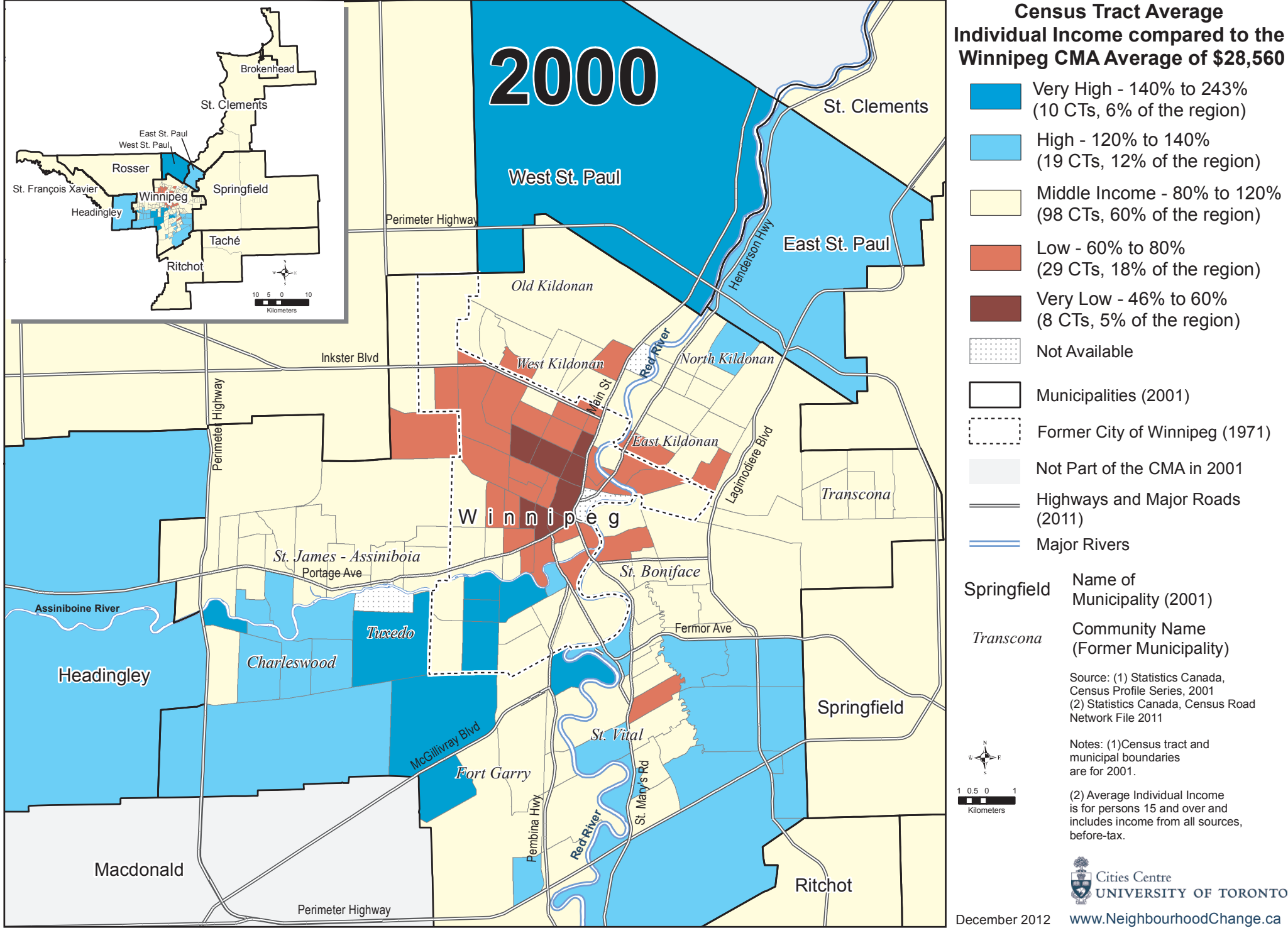

# Average Individual Income, Winnipeg Census Metropolitan Area, 2005

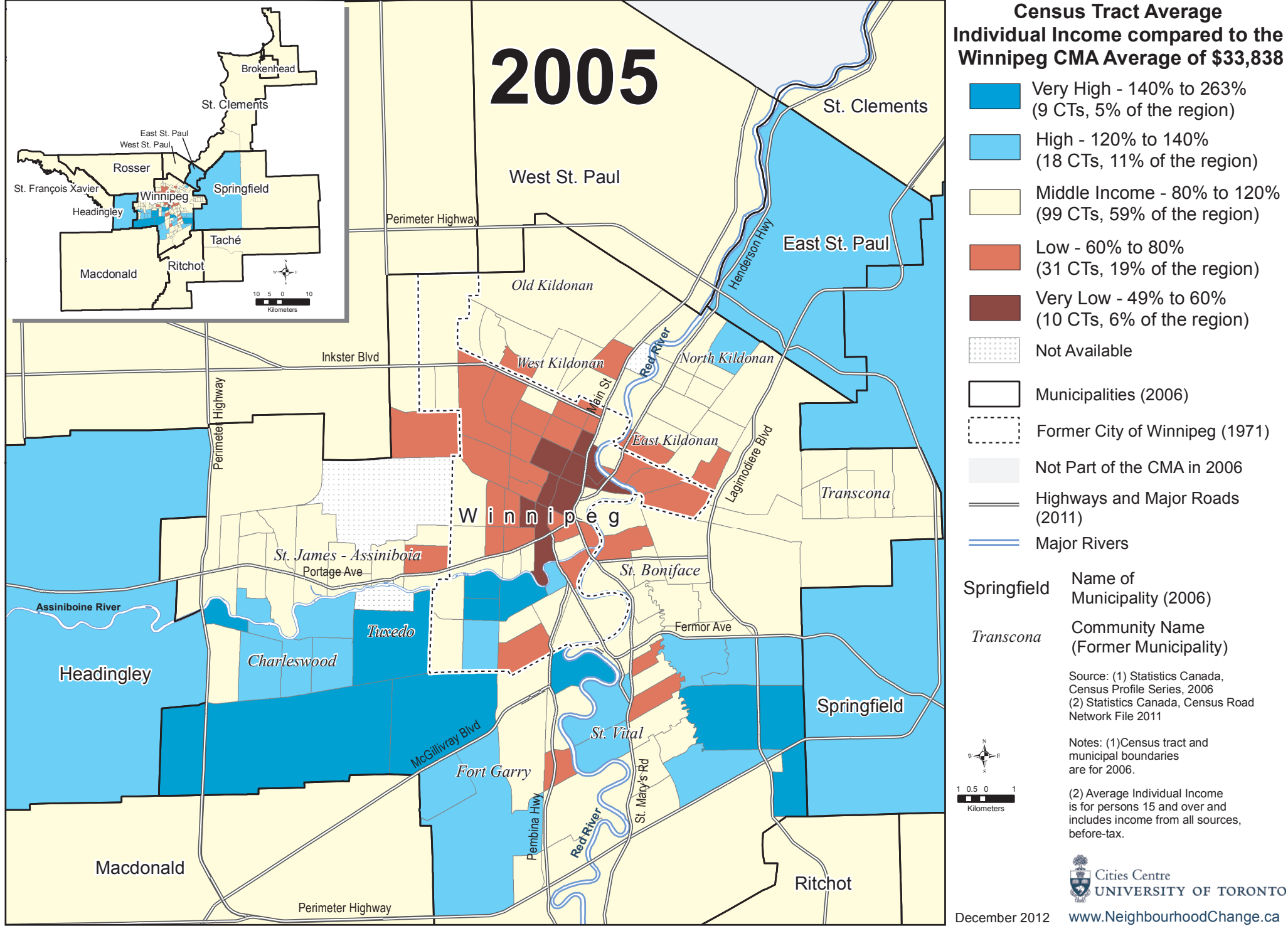

# Average Individual Income, Winnipeg Census Metropolitan Area, 2010

DRAFT

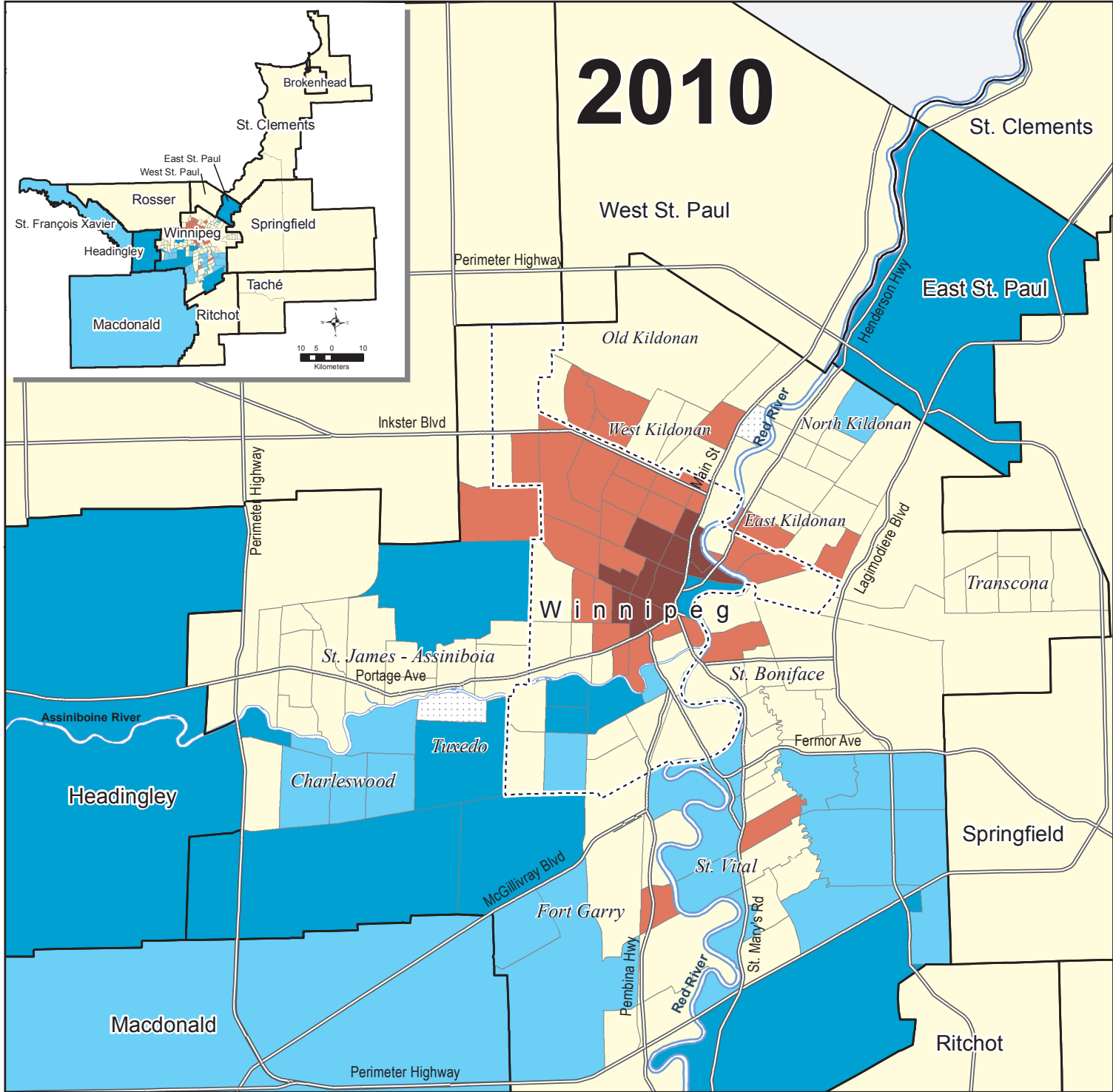

Census Tract Average  
Individual Income compared to the  
Winnipeg CMA Average of \$40,019

- Very High - 140% to 243%  
(12 CTs, 7% of the region)
- High - 120% to 140%  
(20 CTs, 12% of the region)
- Middle Income - 80% to 120%  
(95 CTs, 57% of the region)
- Low - 60% to 80%  
(29 CTs, 17% of the region)
- Very Low - 49% to 60%  
(11 CTs, 7% of the region)
- Not Available
- Municipalities (2006)
- Former City of Winnipeg (1971)
- Not Part of the CMA in 2006
- Highways and Major Roads (2011)
- Major Rivers

Springfield      Name of Municipality (2006)  
Transcona      Community Name (Former Municipality)

Source: (1) Statistics Canada, Census boundaries, 2006  
(2) Statistics Canada, Census Road Network File 2011 (3) Canada Revenue Agency Taxfiler Data, 2010

Notes: (1) Census tract and municipal boundaries are for 2006.

(2) Average Individual Income is for persons 15 and over and includes income from all sources, before-tax. Income for 2010 based on all taxfilers for census tracts 2010 boundaries.

